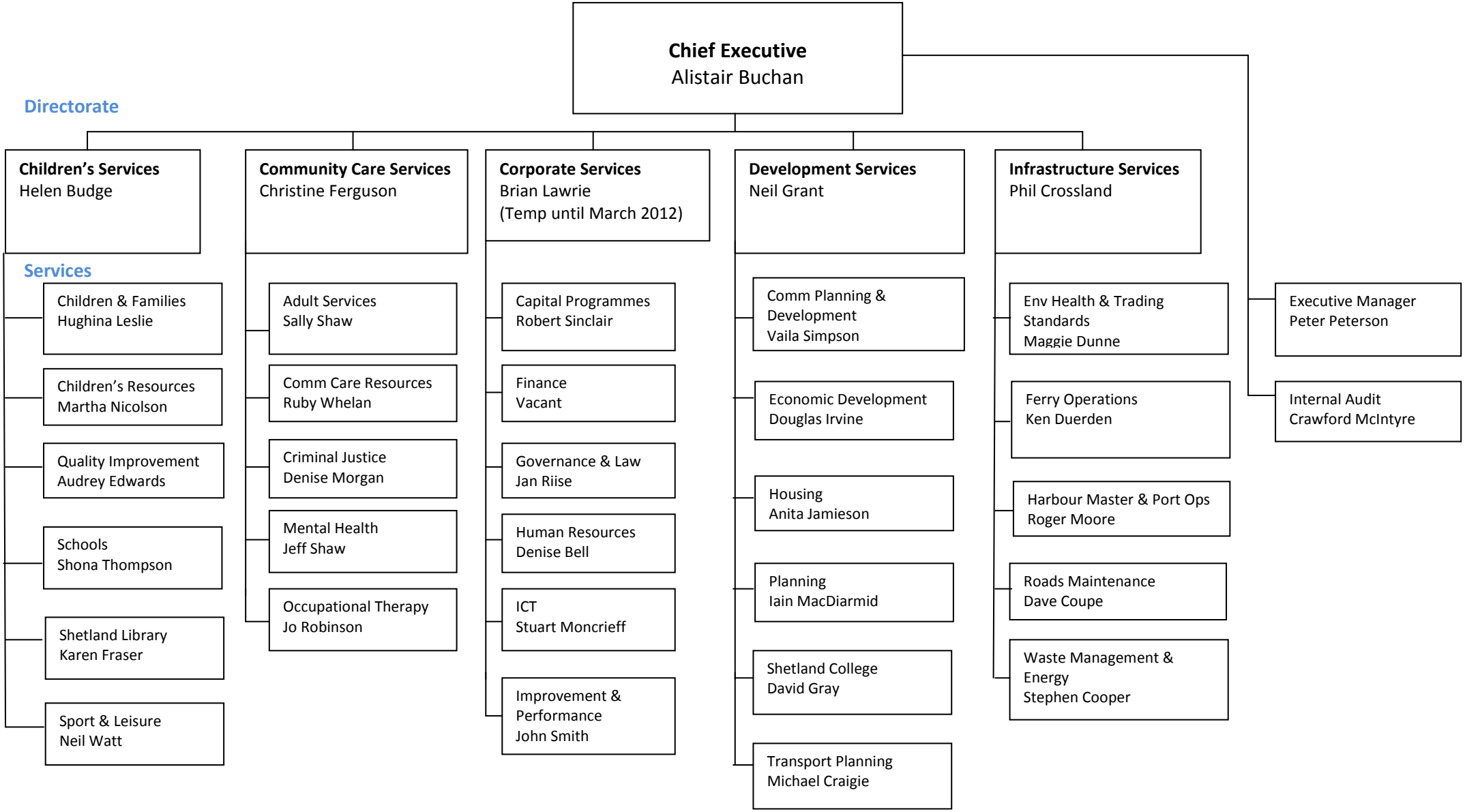Shetland Islands Council