Annex 'A'
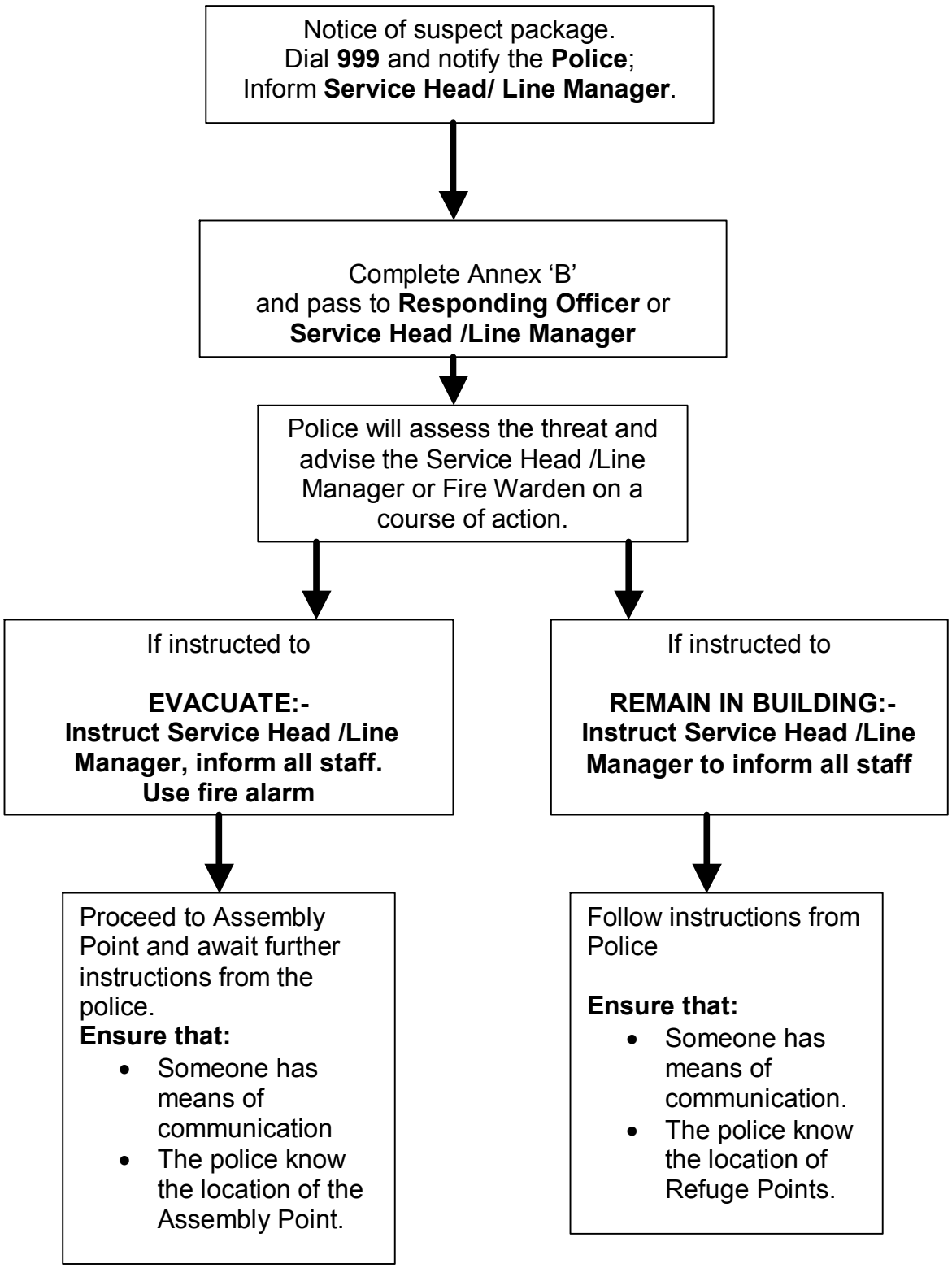
Procedures for staff on receipt of a suspicious package