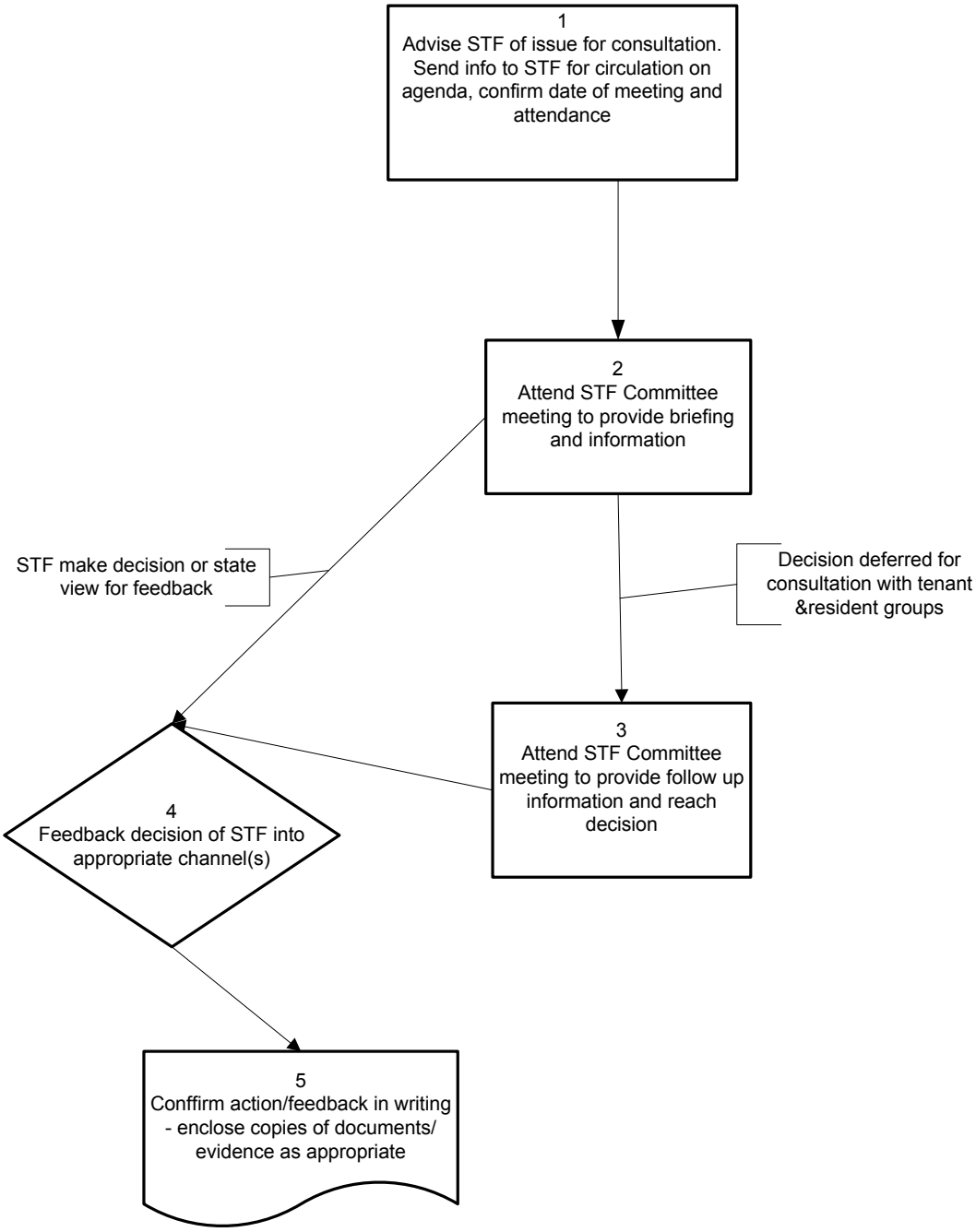Consultation with Shetland Tenants Forum
Stages in Process
August 2003