

For continuation see drawing
MMD-409577-C-DR-00-XX-1058

For continuation see drawing
MMD-409577-C-DR-00-XX-1056

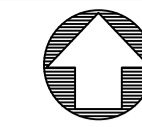

Notes

- All dimensions are in metres unless noted otherwise.
- All levels are in metres unless noted otherwise.

Key to symbols

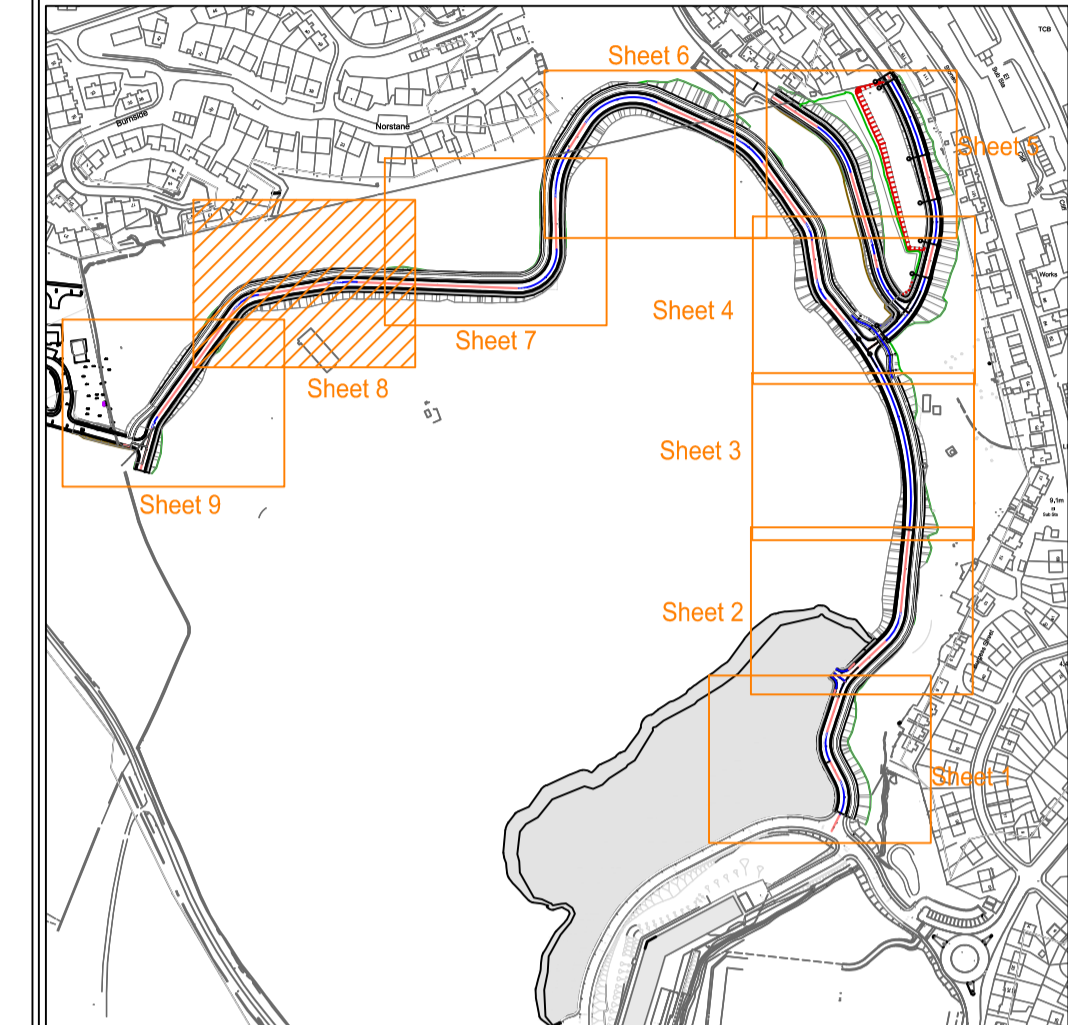

SHEET REFERENCE

Reference drawings

- MMD-409577-C-DR-00-XX-1050 - Proposed Road Levels (Sheet 1 of 9)
- MMD-409577-C-DR-00-XX-1051 - Proposed Road Levels (Sheet 2 of 9)
- MMD-409577-C-DR-00-XX-1052 - Proposed Road Levels (Sheet 3 of 9)
- MMD-409577-C-DR-00-XX-1053 - Proposed Road Levels (Sheet 4 of 9)
- MMD-409577-C-DR-00-XX-1054 - Proposed Road Levels (Sheet 5 of 9)
- MMD-409577-C-DR-00-XX-1055 - Proposed Road Levels (Sheet 6 of 9)
- MMD-409577-C-DR-00-XX-1056 - Proposed Road Levels (Sheet 7 of 9)
- MMD-409577-C-DR-00-XX-1057 - Proposed Road Levels (Sheet 8 of 9)
- MMD-409577-C-DR-00-XX-1058 - Proposed Road Levels (Sheet 9 of 9)

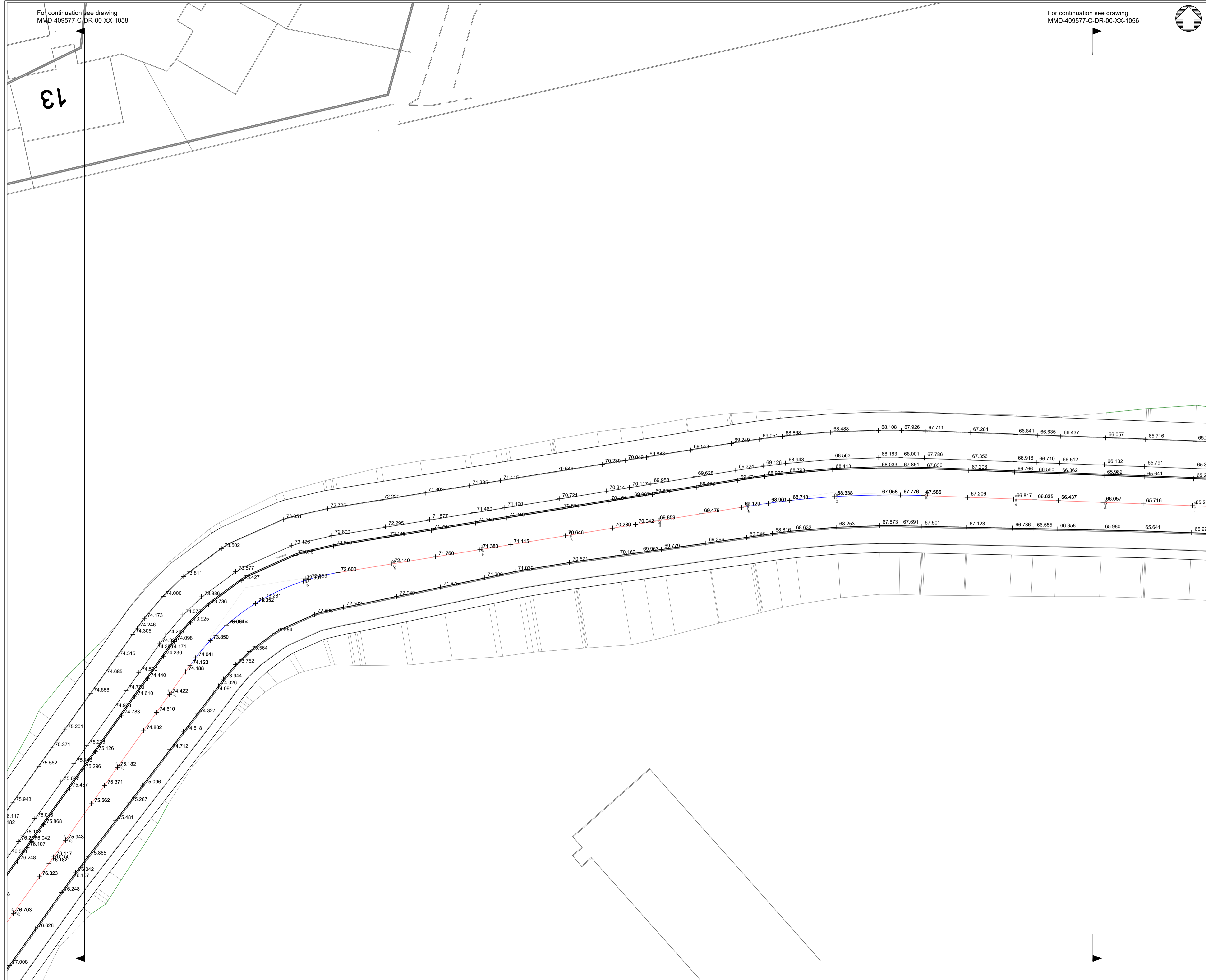

| | | | | | |
|-----|-------|-------|-------------------|--------|-------|
| P1 | 05:21 | EW | Preliminary Issue | JM | KB |
| Rev | Date | Drawn | Description | Ch'k'd | App'd |

MOTT MACDONALD

Greenhead
Lerwick
Shetland
ZE1 0PY
United Kingdom
T +44 (0)1595 695049
F
W mottmac.com

Client
Hjalmland Housing Association Ltd
2 Harbour Street
Lerwick
Shetland
ZE1 0LR

Title
Proposed Housing at Staneyhill, Lerwick
Work Stream 1 - Civils Infrastructure
Proposed Road Levels
(Sheet 8 of 9)

| | | | | | |
|-------------|--------------|-----|--------------|-------------|----|
| Designed | P Richardson | PR | Eng check | J Moncrieff | JM |
| Drawn | E Wishart | EW | Coordination | J Moncrieff | JM |
| Dwg check | J Moncrieff | JM | Approved | K Burnett | KB |
| Scale at A1 | Status | Rev | Security | | |

Drawing Number
MMD-409577-C-DR-00-XX-1057

© Mott MacDonald
This document is issued for the party which commissioned it and for specific purposes connected with the captioned project only. It should not be relied upon by any other party or used for any other purpose.
We accept no responsibility for the consequences of this document being relied upon by any other party, or being used for any other purpose, or containing any error or omission which is due to an error or omission in data supplied to us by other parties.

